



# CouncilLetter

March / April 2022  

[WWW.WISCONSINSTATEHORSECOUNCIL.ORG](http://WWW.WISCONSINSTATEHORSECOUNCIL.ORG)

[INFO@WISCONSINSTATEHORSECOUNCIL.ORG](mailto:INFO@WISCONSINSTATEHORSECOUNCIL.ORG)

## Inside This Issue...

- 2 Mission Statement/AHC
- 3 WSHCEF Info
- 4 WSHCEF Winter Day 2022
- 5 WSHCEF Winter Day 2022
- 6 Midwest Horse Fair 2022
- 7 Midwest Horse Fair 2022
- 8 WHC Trails Committee
- 9 WHC Trails Committee
- 10 WI Pinto Horse Assoc. Ad
- 11 FBI Buildings Ad
- 12 WI Walking Horse Assoc.
- 13 WHC 50th Anniversary / Notes of Thanks
- 14 Villa Louis Carriage Classic 2022 Ad
- 15 Dodge County Horsemen's Association Ad
- 16 Governor Dodge State Park Camping Reservations
- 17 Governor Dodge State Park Treasure Hunt/Horse Ride/Hike
- 18 NKMHTA Saddle Up/Le Fleur Stables/Northwoods Trail Challenge Ads
- 19 WHC Advertising Form
- 20 WHC Calendar of Upcoming Events
- 21 WHC Calendar of Upcoming Events
- 22 WHC Calendar of Upcoming Events
- 23 WHC Upcoming Events Form
- 24 WHC Limited Liability Signs
- 25 WHC Product Order Form
- 26 WHC Ride Wisconsin! Program Application
- 27 WHC Ride Wisconsin! Program Flyer
- 28 WHC Level I Membership Application
- 29 WHC "Horses Have Road Rights" Brochure
- 30 WHC "Horses Have Road Rights" Brochure
- 31 WHC Districts / WHC-CouncilLetter Deadline

THE WISCONSIN HORSE COUNCIL IS PROUD TO PRESENT



**Midwest Horse Fair®**  
**APRIL 22, 23 & 24 - 2022**  
ALLIANT ENERGY CENTER - MADISON, WI  
[www.MidwestHorseFair.com](http://www.MidwestHorseFair.com)

WISCONSIN STATE HORSE COUNCIL, INC.  
A NON-PROFIT ORGANIZATION REPRESENTING THE INTERESTS OF HORSEMEN

## Wisconsin Horse Council

*Executive Board 2022*

### Executive Officers

**President - Nancy Edwards**  
262-623-9092  
njrhorse@nconnect.net

**Vice President - Anne Murphy**  
608-513-4488  
equuspo@gmail.com

**Secretary - Jill Feller**  
920-948-9502  
jfeller@nconnect.net

**Treasurer - Ron Miller**  
608-873-3848  
ronmiller1@charter.net

### Executive Board of Directors

**Past President - Karen Kroll,**  
608-795-2321, mkroll@chorus.net

**Director at Large - Katie Bachhuber**  
920-539-0601, kbach@nconnect.net

**Director at Large - Gail Seator,**  
608-576-9429, gailseator@att.net

**District 1 Rep - Renee Hendrickson**  
715-603-5458, reneehendrickson34@gmail.com

**District 2 Rep - OPEN**

**District 3 Rep - Bonnie Shepherd,**  
262-670-1426, bsshepherd@quad.com

**District 4 Rep - Floyd Finney,**  
608-868-4543, dpapcke@centurytel.net

**District 5 Rep - Pat Jenkins,**  
608-633-0273, pjenkinsqh@centurytel.net

### Office Staff Member

**Darla Schack** - Newsletter Editor/Website  
Administrator, Administrative Assistant  
darla@wisconsinhorsecouncil.org

P.O. Box 72  
121 S. Ludington Street,  
Columbus, WI 53925  
Phone: 920-623-0393  
info@wisconsinhorsecouncil.org

### Midwest Horse Fair

**Megan Hanuszczak - General Manager**  
megan.hanuszczak@midwesthorsefair.com  
131 S. Ludington Street  
Columbus, WI 53925  
Phone: 920-623-5515 Fax: 920-623-5454

### WHC Mission Statement

- \* To represent and foster a unified equine industry in Wisconsin.
- \* To promote the horse through leadership, education, service and communication.
- \* To take a proactive role in the future growth and development of the equine industry.

## **ATTENTION!**

**Tear out page 29/30 to fold as a  
handy brochure to keep or to share!  
This month's featured brochure is:  
"Wisconsin Horse Council - Horses  
Have Road Rights".**

*Membership in the Wisconsin Horse Council is open to individuals, associations, businesses, societies, or other entities whose interests are in line with the WHC's purpose and Mission Statement. Our membership year follows the calendar year. Members will receive a free e-newsletter and the option to purchase a printed newsletter where **FREE** classified ads can be placed and business card, 1/4, 1/2 and full page ads can be purchased as well. The newsletter reaches 500+ horse enthusiasts. The WHC currently sends out six issues per year.*

*The WHC employs a professional lobbyist who works with us on pending legislation as needed for the equine industry. We continue to work on adding new benefits for our members. Please feel free to contact us with your comments or suggestions. Thank you!*



Every day the AHC works to ensure the equine voice is heard in Washington, DC

*Help us continue to Put More HORSEpower in Congress...*

**Support the AHC today!**

Visit [www.horsecouncil.org](http://www.horsecouncil.org) for more information

1616 H Street NW  
7th Floor  
Washington, DC 20006  
202.296.4031





### **Welcome to the Wisconsin State Horse Council Equine Foundation**

The bond between an equestrian and their equine is an experience worth cherishing; we are dedicated to strengthening this bond and enriching the equestrian experience in Wisconsin through education, research, charity, and scholarship.

**Visit our website [www.wisconsinhorsecouncil.org](http://www.wisconsinhorsecouncil.org) – Go to the WSHCEF tab at the top of the page**

### **What is the mission statement of the WSHC Equine Foundation?**

The Wisconsin State Horse Council Equine Foundation was created to better serve Wisconsin's growing equestrian community and to help that community realize its fullest potential. The Foundation is a tax exempt, non-profit 501(c) (3) organization and as such allows individuals to make tax-deductible contributions to support Wisconsin equine projects.

The mission of the Equine Foundation is to support Wisconsin's expanding equestrian community by funding:

- ....Educational Initiatives
- ....Equine Research
- ....Trail Development
- ....Youth Scholarship and Participation

### **What is our relationship with the Wisconsin State Horse Council?**

The Wisconsin State Horse Council is our parent organization and the sole member of the WSHC Equine Foundation. WHC Board of Directors are elected to serve on the WSHC Equine Foundation Board of Directors, along with non-WHC individuals. The WHC was incorporated in 1972 as an advocate for the equine owners and industry in the State of Wisconsin. It has grown to become the focus of the equine industry in Wisconsin.

The Mission Statement of the Wisconsin Horse Council is: To represent and foster a unified equine industry in Wisconsin. To promote the horse through leadership, education, service and communications, and to take a proactive role in the future growth and development of the equine industry in the State of Wisconsin.

WSHC Equine Foundation is a federally approved 501 (c)(3) non-profit corporation dedicated to the advancement of equine activities and the equine industry in general.

The Foundation's main objectives are to promote education, research and development, charity, and scholarship opportunities for equestrians in Wisconsin.

### **WSHCEF Officers, Board Members & Volunteer Committee Members**

#### **Officers**

**President:** James Harris  
**Vice President:** Gail Seasor  
**Secretary:** Diane Sackett  
**Treasurer:** Nancy Young  
**Board Members:** Lori Helmer  
 Katie Bachhuber  
 Jan Pieper  
 Floyd Finney - WHC Exec BOD Rep.

#### **Volunteer Committee Members**

Karen Meekma  
 Sharon Hookstead  
 Margo Miller  
 Wayne Osterhaus  
 Dave Kluge  
 Roxanne Cromheecke-Kluge  
 Rich Ernsberger  
 Linda Ernsberger

## Wisconsin State Horse Council Equine Foundation – Winter Day at Springbrook 2022

If you haven't already attended this annual event, you may not know the many different components that make up this day of Old Fashion fun. The event has been held at Springbrook Events near Burnett, WI for the past three years. This facility is picturesque with it's rolling hills and ambience of the renovated event barn.



Outside events included bobsled rides for the public provided by Midwest Draft Horse Enthusiasts. They usually provide two lovely teams and sleds to keep things moving. The Wisconsin Alaskan Malamute Club

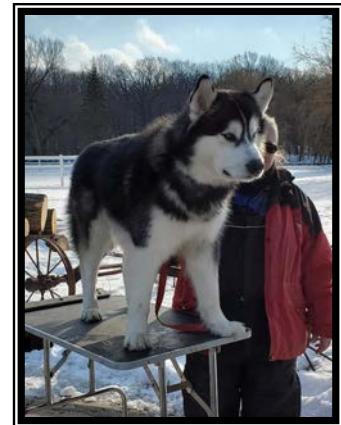

brings their beautiful dogs and sleds and talk about everything there is to know about dog sledding, and take their dogs out to show the action. Doug Rank shows off trick roping skills and will let



you take a swing if you ask. There is stick horse races, and Crystal Creek Riders sponsors the warming fire where you can toast your marshmallow or add it to a smores. Of course there are the sleigh bells ringing across the hillside as the sleighs or cutters are pulled by horses as they strut by the crowd to please you. Weather conditions don't always cooperate as much as we wish but this year six sleighs showed up to brave the temps and have fun in the snow.



*Continued on next page...*

*...continued from previous page*

### **WSHCEF – Winter Day at Springbrook 2022**

Inside the event barn you can stay warm and cozy. The second level has a model horse show that continues the entire day. This year there were 46 exhibitors from 5 different states that came to Dodge County to compete with the model horses. There was a variety of vendors selling items including handcrafted wooden products, natural dog treats, homemade kitchen jams and foods, scrumptious candies and sweets, loads of items to keep a person warm with wool, silk, and boots, wooden flags and Watson products. Adam Stroschein strummed his guitar while he sang good old cowboy songs. The Sleigh Bell Café provided great homemade food the whole family loved.



We were fortunate to have two different news publications attend Winter Day 2022. The local Beaver Dam Daily Citizen had a reporter on hand, and Rural Heritage Magazine from Iowa came to report also.

This one day of Old Fashion fun is for the entire family, whether you bundle up for the outside activities or stay inside for the warmth, or both, you will have memories to last forever.

We have a small group of dedicated board members and volunteers that make this event work. Plans will start soon for next year's event planned for February 2023. If anything peaked your interest and you would like to volunteer, please contact any WSHC Equine Foundation board member or the Wisconsin Horse Council office to find out how you can help.

WSHC Equine Foundation is part of Wisconsin Horse Council. We are the charitable arm and can receive your tax deductible donations which support the grants and giving back to the equine industry in Wisconsin.





# Midwest Horse Fair®

April 22, 23 & 24  
- 2022 -

*Alliant Energy Center  
Madison, WI*



## Challenge Accepted

Ladies Breakaway Roping, Horse Judging and the Top Hand Showdown join the 2022 Midwest Horse Fair for an epic lineup of competitions. Horse Judging takes place Friday in the Nutrena Arena but the fun does not end there. Return on Sunday to the Blain's Farm and Fleet Coliseum for an afternoon of roping, wrangling, sliding and speed! These cowgirls and cowboys are fast, they are finessed and they have grit! Who will be named champion? Join us to find out!

## Right on Schedule

The wait is over and, right on time, the Midwest Horse Fair schedule of events will be available the first week in March. Visit [MidwestHorseFair.com](http://MidwestHorseFair.com) to download a printable version and begin mapping your weekend of education, entertainment and equines! With 8 different venues and nearly 300 events, you are sure to fill your day with loads of fun.



## Celebrity Horses

What do long distance riding, parades, trick riding and harness racing have in common? They are all specialties of one of the magnificent equines on Midwest Horse Fair's Celebrity Horse Aisle. Retired harness horse: Derek Bromac N, trick riding vehicle and Breyer Model: King, parade champion and Breyer model: Paddyngton's Mark of Distinction and Smokey, the horse who traveled from Alaska to Calgary will all be in attendance! Meet these extraordinary equines in person in the first aisle of Pavilion Two.

Visit [www.MidwestHorseFair.com](http://www.MidwestHorseFair.com), Facebook, Twitter & Instagram for the most up-to-date information.

Join the conversation using #MidwestHorseFair



# Midwest Horse Fair®

April 22, 23 & 24  
- 2022 -

*Alliant Energy Center  
Madison, WI*



## Plan Your Trip

MidwestHorseFair.com is your one stop shop for planning your weekend at the Great Midwest Horse Fair. Links to hotel discounts and reservations? Check! Directions to the grounds and parking information? Check! Grounds maps, schedules, and participant listings and locations? Check, check AND check!!! Take advantage of everything Midwest Horse Fair has to offer and map your plans to a weekend of everything equine!

## Extra, Extra!

Starting the week of March 21 the Official Midwest Horse Fair Souvenir Program is available for pick up at any Blain's Farm & Fleet location and several other retailers throughout the Midwest! Programs will also be distributed FREE of charge at the Midwest Horse Fair April 22, 23 & 24. The program is your complete guide to the event, containing useful information such as the schedule of events, exhibitor listings, maps and so much more!



## It's Rough, It's Tough!

It's two nights of PRCA Rodeo and it's not too late to grab your tickets to this one-of-a-kind show. Whether you are a fan of rodeo competition or simply looking for a fun and entertaining weekend event, the Midwest Horse Fair PRCA Rodeos deliver. Aside from the raw cowboy and cowgirl talent, you'll enjoy lively music, epic comedy, jaw-dropping specialty acts, lights, fireworks and endless action. Join us Friday, April 22 and Saturday, April 23 by visiting [Ticketmaster.com](https://www.ticketmaster.com)

Visit [www.MidwestHorseFair.com](http://www.MidwestHorseFair.com), Facebook, Twitter & Instagram for the most up-to-date information.

Join the conversation using #MidwestHorseFair

## The Wisconsin Horse Council Trails Committee

By Cricket Jewett



The Trails Committee works year round to support the diverse set of programs that we run under our committee. We generally meet monthly, either in person or online to keep making progress on our goals. Our projects include the Grant program, Trails School, Ride Wisconsin, an informational booth at Midwest Horse Fair and many smaller projects to connect riders with information or resources on trails!

The trail grant program is currently on hold, until funds become available again from the Midwest Horse Fair, start looking around your trail system, and making some plans on what might be able to be completed in the future! We hope that we can come back stronger than ever!

In 2022 WHC will be hosting its 15th annual Trail Master Certification Course. We work with internationally acclaimed trail builder Mike Riter of Trail Design Specialists. Mike leads a class of up to 16 students through a 4-day course that covers in depth concepts related to the design, building and maintenance of sustainable multi-use trails.

Those include the following:

**Trail Design and Layout** - class covers advances on how to properly design and layout a trail. We will discuss how to avoid erosion, user conflicts, and impact problems through design. This session will give you a good working knowledge of what causes trails to erode through water/soil relationships. An outdoor session will consist of a series of flagging and layout drills designed to utilize the concepts covered in the classroom.

**Trail Construction** - Class covers proper corridor clearing for all types of use and proper construction of a durable tread surface. Various types of tread construction, cribbing and raised tread sections, switchbacks and a section on bridges and boardwalks are also included. An outdoor session will consist of construction techniques covered in the classroom. A demonstration of tread construction machinery may be included.

**Trail Maintenance** - Covering maintenance issues on trails. We will discuss how to make long-term repairs and lower environmental impacts. Trail hardening techniques along with rehabilitation of disused trails will also be covered. The outdoor session will consist of maintenance techniques covered in the classroom.

*Continued on next page...*



...continued from previous page

### The Wisconsin Horse Council Trails Committee

**Crew leader** - This portion of the program will be held entirely outdoors and will give each student the opportunity to lead a crew. The day will be broken into three sessions. At the end of the third session certificates for those that completed the course will be issued.

For the past five years WHC in partnership with the Wisconsin Department of Natural Resource and have been able to offer this \$550 class free to DNR employees, land managers, and park volunteers. We are currently full for the class, but do have a waiting list, if you would really like to attend!

For those of you who spend time on the trails, but still have a competitive spirit the Ride Wisconsin program is for you! The Ride Wisconsin program is designed to reward equestrians for enjoying trail riding throughout the year. The intention of the program is to ride and enjoy the many trails in Wisconsin and throughout the country. At the end of each year riders turn in their log sheets documenting hours ridden. This is a cumulative program, so the more years, and the more hours you ride, the bigger your award. Awards are given at key points throughout your journey 75, 100, 150, 250, 500, 750, 1000, 1250, 1500, 1750, 2000, 2250, 2500, 3000, 4000 and 5000 hours. It may seem daunting, but there are several participants that are over the 2000 hour mark and going strong!

You can find the WHC Trails Booth near the main entrance of the colosseum, next to the Wisconsin DNR booth. Each year we provide valuable information on trail use, advocacy information, answer questions and share our passion for the great trails we all enjoy in Wisconsin!

The trails committee is a dedicated group of individuals who not only work on the committee, but spend time out on the trails, both riding and working them! Please say Thanks to the following people if you see them for all of the work that is put into trails! Floyd Finney, Gail Seasor, Karen Kroll, Margie Kraege, Katie Bachueber, Jill Feller, Pat Jenkins and Alice Williams.

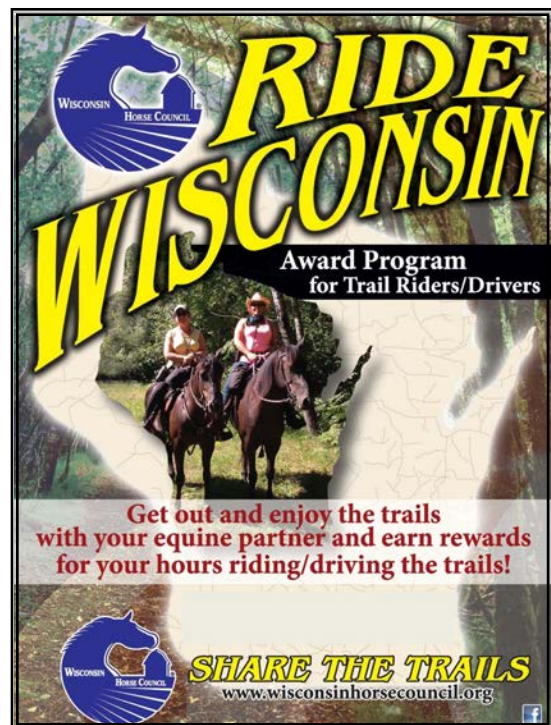



*Wisconsin Pinto Horse Association*

Pinto Horse, Miniature, Pony, YA, AM, Walk/Trot-Jog      Solid Registry Horse, AM  
 Pinto & Solid NSBA classes      All-Breed Leadline Class      All-Breed Open Classes  
*NEW* Equiscribe Show Entry Program      NOSHA Partner *NEW*

**2022 SHOW DATES**

May 14-15, Jefferson, WI      September 10-11, Oshkosh, WI  
 August 19-22, Winona, MN      Jubilee Show (hosted with MNPtHA & Min-I-Kota PtHA)

*Weekend Show High Point Awards*  
*Year-End High Point Awards*

Youth Activities | Royalty Program | Grand Entry | Exhibitor Dinner  
 On-site PtHA registration and memberships available.  
 Visit [pinto.org](http://pinto.org) for all registration requirements.



For more information,  
 visit [wisconsinpinto.com](http://wisconsinpinto.com).  
 Show Managers Kathy Findley 262.930.5584  
 Tina Langness 717.760.2496  
[wisconsinpinto@gmail.com](mailto:wisconsinpinto@gmail.com)  
 Facebook – Wisconsin Pinto Horse Association  
 Instagram @wisconsinpinto



## TIME TO SADDLE UP FOR A NEW HORSE BARN.

Our **Horse Plan Book** highlights **20 floor plans**, including stall barns, indoor riding arenas, and multi-purpose buildings. These custom designs provide comfort and functionality for you and your horses.

Download your **FREE** copy at [fbibuildings.com/horseplans](https://fbibuildings.com/horseplans) today!



## ARE YOU NEW TO POST-FRAME CONSTRUCTION?

Our **Ultimate Guide to Building a Pole Barn** details everything you need to know about constructing a post-frame structure in 2022.

With our helpful insights, your horse barn or indoor riding arena will be built in no time.

Download your **FREE** copy at [fbibuildings.com/pole-barn-building-guide](https://fbibuildings.com/pole-barn-building-guide) today!

 **FBI Buildings**

**SERVICING IA, IL, IN, MI, OH & WI**  
**(800) 552-2981**

## The Wisconsin Walking Horse Association (WWHA)



The Wisconsin Walking Horse Association (WWHA) is looking to rise to even greater heights in 2022, and we would love all of you to join us!

The WWHA was formed in 1965 by a group of people committed to the promotion of the Tennessee Walking Horse, although many things have changed since then, our mission remains the same!

One wonderful promotion that has a statewide and larger reach is the Midwest Horse Fair. For the past 40 plus years there have been Tennessee Walking Horses at this event showcasing what a wonderful breed we have! Looking forward to April 22-24, 2022, you will find the WWHA booth in the barn, and showcased in the arenas. Be sure to stop by and visit at the barn, we would love to chat!

Another avenue that the WWHA uses to promote the Tennessee Walking Horse here in Wisconsin is by hosting a series of shows every year. This year we are happy to announce that we will be hosting 3 shows – our Spring Warm-Up is a casual dress show on May 14th, up in Custer, on June 3rd and 4th, we will hold our Memorial Showcase down in Elkhorn, and we will wrap things up on September 10th, with our Versatility Show in Oshkosh. Spectators are always welcome, or volunteer to help at a show, it is a great way to learn more about what makes our breed special! At the end of the show season, we hold a banquet for high point awards to celebrate the success of our riders and horses!

If the trails are calling you, we have two divisions in the trail program, one that collects hours on an individual horse, and a second division that the rider collects hours on any horse. The hours are cumulative from year to year, so even if you only spend a few hours a year outside the arena, they add up! Each year we hold a trail banquet to recognize and award our members that have reach certain hour milestones with some pretty nice and useful trail swag! And to help our members earn even more hours we also host a trail ride. This year's trail ride will be held at Horseriders Campground over in Palmyra on September 24th.



I think I can speak for many of our members in saying the biggest benefit of membership is by far the people you meet. Just like our founding members, we all hold the Tennessee Walking Horse in high regard and have so much to share with each other and the public in general! To find out more information please join us on Facebook, check out our website at <https://www.wisconsinwalkinghorse.org/>, or if you are currently at the Midwest Horse Fair, come on down to our booth and we'd be happy to share!!

# HAPPY 50th ANNIVERSARY WISCONSIN HORSE COUNCIL!

The year 2022 marks the 50th year that the WHC has been operating in order to help the equine industry and those who love equine in the State of Wisconsin!

Thank you to all of our directors, committee members, volunteers, sponsors and members for making it a great 50 years!

We couldn't do it without all of you!

**THANK YOU!**



## *Notes of Thanks...*

Dear Wisconsin Horse Council:

Our 4th Grade team, along with our students, want to thank you for your generosity and help getting This Business Called Agriculture booklet printed.

This booklet is a wonderful supplement to our 4th grade study of Wisconsin's economy. It contains so many important topics about Wisconsin's agriculture and integrates not only social studies but also the math and science involved in today's agribusinesses.

The book was especially helpful this year as we participated in the annual Ag Essay competition. We found important information about Wisconsin's corn production to help with this year's theme of "What's Popping in Wisconsin? The Value of Corn to Our Economy."

We all are very appreciative of your contributions and are looking forward to the continued availability of this wonderful booklet. Thank you so very much!

Sincerely,

4th Grade Team - Allenton Elementary School - Ms. Becky Schuett, Mr. Kamron Koplitz, Mrs. Amy Elsbernd, 4th Grade Students

# VILLA LOUIS CARRIAGE CLASSIC

SEPTEMBER 9-11, 2022

**THE VILLA LOUIS CARRIAGE CLASSIC IS A PLEASURE DRIVING SHOW HELD ON THE BEAUTIFUL GROUNDS OF THE VILLA LOUIS HISTORIC SITE. THIS SHOW HOSTS SOME OF THE FINEST CARRIAGE DRIVING COMPETITION THE MIDWEST HAS TO OFFER, WITH OVER 100 DIFFERENT TURNOUTS COMING FROM THROUGHOUT THE MIDWEST. IT FEATURES A WIDE RANGE OF DIVISIONS, PROVIDING A FIRST CLASS EXPERIENCE FOR NOVICE AND EXPERIENCED WHIPS ALIKE.**

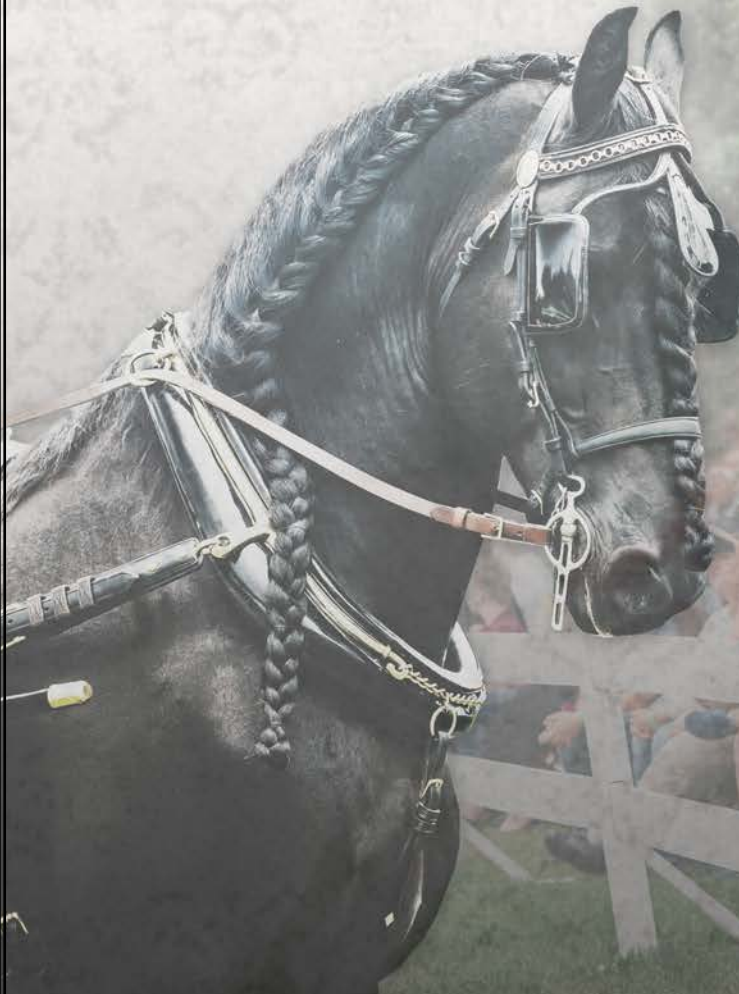

Villa Louis Carriage Classic, Inc.  
EVENT LOCATION: 521 N Villa Louis Road  
MAILING ADDRESS: PO Box 117  
Prairie du Chien, WI 53821

For tourism information:  
Prairie du Chien Tourism Council  
[www.prairieduchien.org](http://www.prairieduchien.org)  
800.732.1673



[www.carriageclassic.com](http://www.carriageclassic.com)  
[info@carriageclassic.com](mailto:info@carriageclassic.com)  
(608) 326-4436

## Dodge County Horseman's Association

### Become a member!

We are always welcoming new members to join the fun! We are a group of horse crazy individuals in the greater Dodge County area. We meet the first Tuesday of each month usually at Sackett Ranch in Burnett. Come join us and check out how you can get involved. We host 2 speed shows, a pleasure show, and a mini horse show but are always open to new ideas and events.

### Our Officer Team:

Kallie Larson: President  
 Kevin Julison: Vice President  
 Diane Sackett: Secretary  
 Bonnie Shepherd: Treasurer

### 2022 Shows:

May 14: Push, Pull, Drag Mini Show  
 June 18: Speed Show  
 August 7: Pleasure Show  
 September 24: Speed Show

### 2022 Buckle Chase

Sign up for our Buckle Chase Challenge for your chance to win a buckle from points earned at approved shows throughout the summer! If you would like your show to be approved send approval form to Kallie Larson by May 1st and if you meet the requirements your show can be on our list.

Buckle Chase Rules:

Age Divisions (as of Jan 1): Tiny tot: 10 and under  
 Jr: 11-16  
 Sr: 17-39  
 Sr Sr: 40 and over

Categories: Timed and Judged

1. Must have 3 or more participants in a category in order to also have a reserve buckle awarded
2. Must attend at least one DCHA qualifying show with the horse you entered in the category you entered for your points to count
  1. Judged: DCHA show Aug 7<sup>th</sup>, DCHA PPD May 14<sup>th</sup>, Lazy Creek Pleasure shows: June 4<sup>th</sup>, July 9<sup>th</sup>, and Aug 6<sup>th</sup>
  2. Timed: DCHA speed shows June 18<sup>th</sup> and Sept 24<sup>th</sup>
3. Must track your own points (use points sheet) and send to Bonnie Shepherd within 10 days of the show - also must include showbill with points sheet
4. Only shows on the approved show list count toward points
5. Any class you are allowed to enter at a show counts towards your points for the buckle chase (do not need to only record classes in your age division as age divisions may be different at different shows)
6. Can only enter in one age division but can enter multiple horses and/or both timed and judged categories (must fill out different entry form and fee for each horse and each category)
7. Must be a DCHA member

**Check out DCHA on facebook for showbills, forms and updates or contact President Kallie Larson for questions at [kalliekieso@gmail.com](mailto:kalliekieso@gmail.com)**

## **Make Your Camping Reservation Now** **for Governor Dodge State Park**

The Friends of Governor Dodge State Park-Equestrians are proud to announce that after 7 years of planning and fundraising, the dream of a new equestrian campground at Governor Dodge State Park has finally become reality! The campground will officially open to the public at a ribbon cutting ceremony on April 29th, and reservations are now open through the Wisconsin State Park system [www.wisconsin.goingtocamp.com](http://www.wisconsin.goingtocamp.com). With this new facility, Governor Dodge State Park will at long last offer equestrian campers a great home base from which to enjoy the varied recreational opportunities to be found within the park's 5,000-plus acres.

With over 25 miles of equestrian trails, Governor Dodge State Park offers some of Wisconsin's best riding, but until now has remained something of a "hidden treasure" in the State Park system due to the outdated and limited campground. The Friends of Governor Dodge-Equestrians are confident that campers will now find a campground matching the variety and scenic beauty of the park and will want to return often with their equine companions to seek out and experience this treasure of the Driftless region.

Highlighting the many treasures to be found at Governor Dodge State Park, the FOGD Equestrians will host a "Trails to Treasure " fundraiser ride and hike on Sunday, June 5th (the state park " free weekend.") This fun one-day event will include a hunt for treasure tokens along a designated trail, food truck, professional photographer, and raffle prize drawing. Please register by May 15 to insure an event t-shirt in your size. Proceeds will go towards the Friends "Pens for the Ponies" campaign funding two safe and secure 12'x12' Priefert pens for each site (supplementing the highlines already in place) and for other expenses of readying the campground for visitors.

To register for the fundraiser, visit [www.govdodgeequestrians.com](http://www.govdodgeequestrians.com) or stop by the Friends' booth at the Midwest Horse Fair (booth #C16 near the Coliseum's west entrance) where you can also buy trail passes, raffle tickets, view sample raffle items, and get your campground questions answered.

The Friends of Governor Dodge-Equestrians cordially invite you to make your reservations now and get on the Trails to Treasure at Governor Dodge State Park this season. Follow us on Facebook and visit the website to keep up with all the latest happenings or to share your comments.



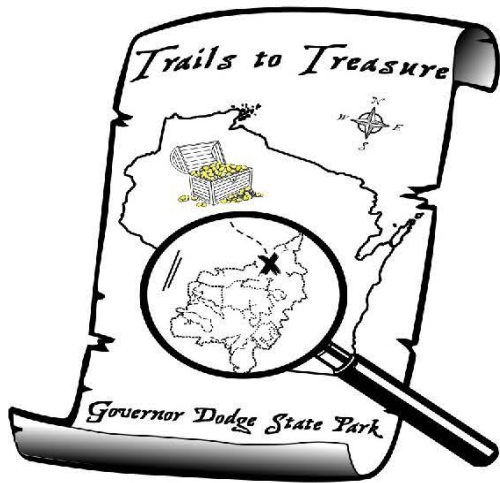

# Treasure Hunt

## Horse Ride / Hike

### Sunday, June 5, 2022

### Rain or Shine!

**Governor Dodge State Park**  
 4175 State Hwy 23 Dodgeville, WI 53533



**Pirate attire  
 welcomed!**



## Photographers on site to capture the fun!

## \$30 Ride/Hike \* FOOD TRUCK\*

Register online at [www.GovDodgeEquestrians.com](http://www.GovDodgeEquestrians.com) or mail form

For more information contact [govdodgehorses@gmail.com](mailto:govdodgehorses@gmail.com)

***Note: Park vehicle sticker and trail pass fees are  
 WAIVED this weekend. Current Negative Coggins Required.***

## Register before May 12 for free T-shirt!

Name: \_\_\_\_\_

Address: \_\_\_\_\_

Phone: \_\_\_\_\_

Email: \_\_\_\_\_

Please Fill Out Form for Each Participant

Ride    Hike

Check payable to: Friends of Governor Dodge-Equestrians

Mail to: Friends of Governor Dodge-Equestrians

PO Box 154 Whitewater, WI 53190

Registration received by 5/12/22

T-Shirt Size

Unisex S \_\_\_ M \_\_\_ L \_\_\_ XL \_\_\_ XXL \_\_\_

V neck \_\_\_ Crew neck \_\_\_

Sponsored by the Friends of Governor Dodge-Equestrian Committee 501(c)3

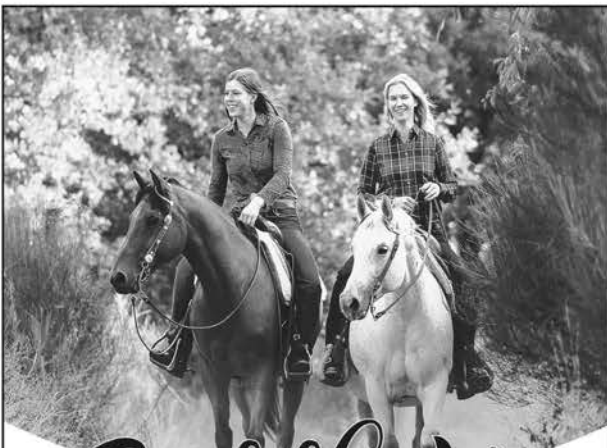

# Saddle Up

## Saturday, June 4, 2022

Get ready to **Saddle Up For The Kettles** and show your support protecting, preserving and maintaining 41 miles of scenic bridle trails in the Northern Unit of the Kettle Moraine State Forest. Select your starting point and ride your way to the New Prospect Horseriders Campground to join in a celebration with friends, food and music.

Learn more at [NKMHTA.org/saddleup](http://NKMHTA.org/saddleup).



FOOD



MUSIC



RIDING

## Registration Now Open

### \$65 PER RIDER

All proceeds benefit the Northern Kettle Moraine Horse Trail Association. Advanced registration is required. Registration closes May 1, 2022.

Go to [NKMHTA.org/saddleup](http://NKMHTA.org/saddleup) to register today.



## La Fleur Stables

Established in 1965  
3440 Meadow Road  
Verona, WI 53593  
608-833-3635  
[www.Lstables.com](http://www.Lstables.com)

We are a FULL service show Stables open all year around. Riders are able to bond and gain trust with the horses. Great therapy for mind and body. We specialize in YOUR needs from investments — showing — horasing around! Make an appointment today...

Located a few miles west of Madison



Riding Lessons ages 4 years old - Adults  
Boarding / Training Horses  
Showing / Competitions American Saddlebreds  
Day Camps: Holiday, Summer, Horse & Pony Parties; Birthday  
Day Outings; Book Clubs, Team Building  
Field Trips; Day Care, Seniors  
Youth Club — 4-H Groups

Youth — Adult — Family Programs



## Northwoods Trail Challenge



Sponsored by Ho-Chunk Gaming of Wittenberg

### June 4th & 5th | August 6th & 7th

\$1000 in Cash and Prizes

70% Payback

Payout to Top 4 in Open and Youth

Check-In 9 am | Challenge 11 am

Challenge consists of 10-12 obstacles such as water, tarps, bridges, dragging, steps, back-throughs, and other obstacles.

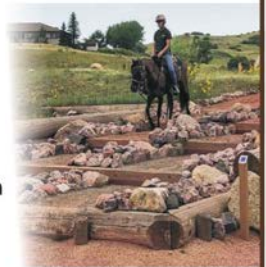

N1760 US Hwy 45 S., Antigo, WI |

[www.blackhawkhill.org](http://www.blackhawkhill.org)

For more information, 715-610-1065 or

[mckenzie@blackhawkhill.org](mailto:mckenzie@blackhawkhill.org)





# Wisconsin Horse Council

## *Council*Letter

### Advertising Order Form

**Advertiser:** \_\_\_\_\_

**Ad Agency (if applicable):** \_\_\_\_\_

**Address:** \_\_\_\_\_

**City:** \_\_\_\_\_ **State:** \_\_\_\_\_ **Zip + 4:** \_\_\_\_\_

**Contact Person (please print):** \_\_\_\_\_

**Phone:** \_\_\_\_\_ **Fax:** \_\_\_\_\_ **Email:** \_\_\_\_\_

**Authorized Signature:** \_\_\_\_\_

- I am a current WHC member     
  I am not a current WHC member     
  I'm joining WHC today

Member Advertising Rates	
\$75.00	Full Page
\$37.50	1/2 Page
\$18.75	1/4 Page
\$10.00	Business Card

Non Member Advertising Rates	
\$100.00	Full Page
\$60.00	1/2 Page
\$35.00	1/4 Page
\$15.00	Business Card

WSHC Annual Memberships	
\$20.00	Level I
\$45.00	Level II
\$100.00	Level III

**Run my ad in the following editions:**

January/February	May/June	September/October
March/April	July/August	November/December

**Total Cost:**

Ad cost: ____ month(s) at \$_____/Month	\$
Membership: (optional)	\$
<b>Total Enclosed:</b>	\$

**Order, payment, and ad copy should be mailed to:**

Wisconsin Horse Council, Inc.  
 PO Box 72  
 Columbus, WI 53925  
 Phone: 920-623-0393 Fax: 920-623-0583  
[info@wisconsinhorsecouncil.org](mailto:info@wisconsinhorsecouncil.org)



## WHC Calendar of Upcoming Events



### March 2022

- March 5 Winnebago Co. 4-H Horse & Pony Tack/Craft Sale, SunnyView Expo Center (Fairgrounds), 500 East County Rd Y, Oshkosh, WI, 9 am - 2 pm, \$1 admission per person, Contact Jon Richey (920) 277-3709 or [Winnebago4HTackSale@gmail.com](mailto:Winnebago4HTackSale@gmail.com)
- March 5 Iowa Co. 4-H Horse Project Tack Sale, New & Used Tack, Stable Supplies, Show Clothing, Gifts & Accessories, 9 am - 1 pm, Dodger Bowl Banquet Hall, 318 King St., Dodgeville, WI, Admission \$2, Table rental \$25, Contact Deena Vinger 608-574-5453 or [dvinger@rv3e.com](mailto:dvinger@rv3e.com)
- March 5 Grooming Class, La Fleur Stables, 3440 Meadow Road, Verona, WI, 608-833-3635, RSVP Neva La Fleur or [neva@Lstables.com](mailto:neva@Lstables.com), [www.Lstables.com](http://www.Lstables.com), \$40 per person, Spend time on the ground with the horse, petting them/grooming. Great therapy Ages: 6 yrs old - Adults
- March 6 Columbia County Horse Project Tack Sale, Leeds Town Hall, N1485 Pribbenow Drive, Arlington, WI, 10 am - 2 pm, 4-H used tack, private sellers, new and used tack vendors, raffles, crafts and more, Free Admission, Contact Heather Alvarez [halvarez136@gmail.com](mailto:halvarez136@gmail.com)
- March 6 Riding Lessons, Semi/Private, 9:15 am, La Fleur Stables, 3440 Meadow Road, Verona, WI, 608-833-3635, RSVP Neva La Fleur or [neva@Lstables.com](mailto:neva@Lstables.com), [www.Lstables.com](http://www.Lstables.com), \$120 private, \$190 semi private, Private 1 person 1 instructor - Semi 2 people 1 instructor Hour lesson with grooming, tacking & Riding
- March 6 Riding Lessons; ALL Levels, 10 am, La Fleur Stables, 3440 Meadow Road, Verona, WI, 608-833-3635, RSVP Neva La Fleur or [neva@Lstables.com](mailto:neva@Lstables.com), [www.Lstables.com](http://www.Lstables.com), \$75 per person or 4 Consecutive Package \$205 per person, Affordable way to learn while riding and have others in the lessons. Ages: 8 yrs old - Adults
- March 6 Riding Lessons; ALL Levels, 10:45 am, La Fleur Stables, 3440 Meadow Road, Verona, WI, 608-833-3635, RSVP Neva La Fleur or [neva@Lstables.com](mailto:neva@Lstables.com), [www.Lstables.com](http://www.Lstables.com), \$75 per person or 4 Consecutive Package \$205 per person, Affordable way to learn while riding and have others in the lessons. Ages: 8 yrs old - Adults
- March 12 Rock County Tack Swap at Johnstown Community Center [www.rockcotrails.com](http://www.rockcotrails.com) for details contact Cricket Jewett at [krocketj@gmail.com](mailto:krocketj@gmail.com)
- March 12 Grooming Class, La Fleur Stables, 3440 Meadow Road, Verona, WI, 608-833-3635, RSVP Neva La Fleur or [neva@Lstables.com](mailto:neva@Lstables.com), [www.Lstables.com](http://www.Lstables.com), \$40 per person, Spend time on the ground with the horse, petting them/grooming. Great therapy Ages: 6 yrs old - Adults
- March 13 Riding Lessons, Semi/Private, 9:15 am, La Fleur Stables, 3440 Meadow Road, Verona, WI, 608-833-3635, RSVP Neva La Fleur or [neva@Lstables.com](mailto:neva@Lstables.com), [www.Lstables.com](http://www.Lstables.com), \$120 private, \$190 semi private, Private 1 person 1 instructor - Semi 2 people 1 instructor Hour lesson with grooming, tacking & Riding
- March 13 Riding Lessons; ALL Levels, 10 am, La Fleur Stables, 3440 Meadow Road, Verona, WI, 608-833-3635, RSVP Neva La Fleur or [neva@Lstables.com](mailto:neva@Lstables.com), [www.Lstables.com](http://www.Lstables.com), \$75 per person or 4 Consecutive Package \$205 per person, Affordable way to learn while riding and have others in the lessons. Ages: 8 yrs old - Adults
- March 13 Riding Lessons; ALL Levels, 10:45 am, La Fleur Stables, 3440 Meadow Road, Verona, WI, 608-833-3635, RSVP Neva La Fleur or [neva@Lstables.com](mailto:neva@Lstables.com), [www.Lstables.com](http://www.Lstables.com), \$75 per person or 4 Consecutive Package \$205 per person, Affordable way to learn while riding and have others in the lessons. Ages: 8 yrs old - Adults
- March 13 Daylight Savings Time Begins**
- March 16 Holiday Day Camp, 9 am - 3 pm, La Fleur Stables, 3440 Meadow Road, Verona, WI, 608-833-3635, RSVP Neva La Fleur or [neva@Lstables.com](mailto:neva@Lstables.com), [www.Lstables.com](http://www.Lstables.com), \$125 per person, Fun days of horsemanship, games, crafts and other horsey friends. Improve your riding skills. Ages: 8 - Adults
- March 17 Holiday Day Camp, 9 am - 3 pm, La Fleur Stables, 3440 Meadow Road, Verona, WI, 608-833-3635, RSVP Neva La Fleur or [neva@Lstables.com](mailto:neva@Lstables.com), [www.Lstables.com](http://www.Lstables.com), \$125 per person, Fun days of horsemanship, games, crafts and other horsey friends. Improve your riding skills. Ages: 8 - Adults

### **March 17 St. Patrick's Day**

- **FOR MORE EQUINE RELATED UPCOMING EVENTS, click on this link to be redirected to [WalkTrotGo.com](http://WalkTrotGo.com).**



## WHC Calendar of Upcoming Events



### March 2022

- March 18 Holiday Day Camp, 9 am - 3 pm, La Fleur Stables, 3440 Meadow Road, Verona, WI, 608-833-3635, RSVP Neva La Fleur or [neva@Lstables.com](mailto:neva@Lstables.com), [www.Lstables.com](http://www.Lstables.com), \$125 per person, Fun days of horsemanship, games, crafts and other horsey friends. Improve your riding skills. Ages: 8 - Adults
- March 18 Horse & Pony Experience, 1pm - 3 pm, La Fleur Stables, 3440 Meadow Road, Verona, WI, 608-833-3635, RSVP Neva La Fleur or [neva@Lstables.com](mailto:neva@Lstables.com), [www.Lstables.com](http://www.Lstables.com), \$70 per person, For your young horse enthusiast to learn about the world of horses. Best for young children - 9 yrs old
- March 19 Snyder 4-H Tack Swap, Junior Fair Building, 513 E 17th St., Marshfield, WI 54449, Contact Nikki 715-305-4247 or Melissa 715-323-0561
- March 19 Endurance and Distance Riding Clinic, 10 am, Double Bar A Ranch, N3758 Dehring Road, Oakfield, WI 53065, the link for registration is at <https://www.drawisconsin.com/links>
- March 19 Grooming Class, La Fleur Stables, 3440 Meadow Road, Verona, WI, 608-833-3635, RSVP Neva La Fleur or [neva@Lstables.com](mailto:neva@Lstables.com), [www.Lstables.com](http://www.Lstables.com), \$40 per person, Spend time on the ground with the horse, petting them/grooming. Great therapy, Ages: 6 yrs old - Adults
- March 20 Riding Lessons; Semi/Private, 9:15 am, La Fleur Stables, 3440 Meadow Road, Verona, WI, 608-833-3635, RSVP Neva La Fleur or [neva@Lstables.com](mailto:neva@Lstables.com), [www.Lstables.com](http://www.Lstables.com), \$120 private \$190 semi private, Private 1 person 1 instructor - Semi 2 people 1 instructor Hour lesson with grooming, tacking & Riding
- March 20 Riding Lessons; ALL Levels, 10 am, La Fleur Stables, 3440 Meadow Road, Verona, WI, 608-833-3635, RSVP Neva La Fleur or [neva@Lstables.com](mailto:neva@Lstables.com), [www.Lstables.com](http://www.Lstables.com), \$75 per person or 4 Consecutive Package \$205 per person. Affordable way to learn while riding and have others in the lessons. Ages: 8 yrs old - Adults
- March 20 Riding Lessons; ALL Levels, 10:45 am, La Fleur Stables, 3440 Meadow Road, Verona, WI, 608-833-3635, RSVP Neva La Fleur or [neva@Lstables.com](mailto:neva@Lstables.com), [www.Lstables.com](http://www.Lstables.com), \$75 per person or 4 Consecutive Package \$205 per person. Affordable way to learn while riding and have others in the lessons. Ages: 8 yrs old - Adults
- March 20 Jefferson Co. 4-H Horse & Pony Tack Sale, 503 N. Jackson Ave., Jefferson, WI 53549, 9 am - 1:30 pm, Contact [www.jchp-wi.org](http://www.jchp-wi.org), [jchpwi@gmail.com](mailto:jchpwi@gmail.com) or 262-672-5786
- March 21 Holiday Day Camp, 9 am - 3 pm, La Fleur Stables, 3440 Meadow Road, Verona, WI, 608-833-3635, RSVP Neva La Fleur or [neva@Lstables.com](mailto:neva@Lstables.com), [www.Lstables.com](http://www.Lstables.com), \$125 per person, Fun days of horsemanship, games, crafts and other horsey friends. Improve your riding skills. Ages: 8 - Adults
- March 22 Holiday Day Camp, 9 am - 3 pm, La Fleur Stables, 3440 Meadow Road, Verona, WI, 608-833-3635, RSVP Neva La Fleur or [neva@Lstables.com](mailto:neva@Lstables.com), [www.Lstables.com](http://www.Lstables.com), \$125 per person, Fun days of horsemanship, games, crafts and other horsey friends. Improve your riding skills. Ages: 8 - Adults
- March 23 Holiday Day Camp, 9 am - 3 pm, La Fleur Stables, 3440 Meadow Road, Verona, WI, 608-833-3635, RSVP Neva La Fleur or [neva@Lstables.com](mailto:neva@Lstables.com), [www.Lstables.com](http://www.Lstables.com), \$125 per person, Fun days of horsemanship, games, crafts and other horsey friends. Improve your riding skills. Ages: 8 - Adults
- March 23 Horse & Pony Experience, 1pm - 3 pm, La Fleur Stables, 3440 Meadow Road, Verona, WI, 608-833-3635, RSVP Neva La Fleur or [neva@Lstables.com](mailto:neva@Lstables.com), [www.Lstables.com](http://www.Lstables.com), \$70 per person, For your young horse enthusiast to learn about the world of horses. Best for young children - 9 yrs old
- March 23 WHC BOD ANNUAL MEETING, 121 S. Ludington St., Columbus, WI 53925, 6:30 pm**
- March 24 Holiday Day Camp, 9 am - 3 pm, La Fleur Stables, 3440 Meadow Road, Verona, WI, 608-833-3635, RSVP Neva La Fleur or [neva@Lstables.com](mailto:neva@Lstables.com), [www.Lstables.com](http://www.Lstables.com), \$125 per person, Fun days of horsemanship, games, crafts and other horsey friends. Improve your riding skills. Ages: 8 - Adults

- **FOR MORE EQUINE RELATED UPCOMING EVENTS, click on this link to be redirected to [WalkTrotGo.com](http://WalkTrotGo.com).**



## WHC Calendar of Upcoming Events



### March 2022

- March 25 Holiday Day Camp, 9 am - 3 pm, La Fleur Stables, 3440 Meadow Road, Verona, WI, 608-833-3635, RSVP Neva La Fleur or [neva@Lstables.com](mailto:neva@Lstables.com), [www.Lstables.com](http://www.Lstables.com), \$125 per person, Fun days of horsemanship, games, crafts and other horsey friends. Improve your riding skills. Ages: 8 - Adults
- March 26 Grooming Class, La Fleur Stables, 3440 Meadow Road, Verona, WI, 608-833-3635, RSVP Neva La Fleur or [neva@Lstables.com](mailto:neva@Lstables.com), [www.Lstables.com](http://www.Lstables.com), \$40 per person, Spend time on the ground with the horse, petting them/grooming. Great therapy, Ages: 6 yrs old - Adults
- March 27 Riding Lessons; Semi/Private, 9:15 am, La Fleur Stables, 3440 Meadow Road, Verona, WI, 608-833-3635, RSVP Neva La Fleur or [neva@Lstables.com](mailto:neva@Lstables.com), [www.Lstables.com](http://www.Lstables.com), \$120 private \$190 semi private, Private 1 person 1 instructor - Semi 2 people 1 instructor Hour lesson with grooming, tacking & Riding
- March 27 Riding Lessons; ALL Levels, 10 am, La Fleur Stables, 3440 Meadow Road, Verona, WI, 608-833-3635, RSVP Neva La Fleur or [neva@Lstables.com](mailto:neva@Lstables.com), [www.Lstables.com](http://www.Lstables.com), \$75 per person or 4 Consecutive Package \$205 per person. Affordable way to learn while riding and have others in the lessons. Ages: 8 yrs old - Adults
- March 27 Riding Lessons; ALL Levels, 10:45 am, La Fleur Stables, 3440 Meadow Road, Verona, WI, 608-833-3635, RSVP Neva La Fleur or [neva@Lstables.com](mailto:neva@Lstables.com), [www.Lstables.com](http://www.Lstables.com), \$75 per person or 4 Consecutive Package \$205 per person. Affordable way to learn while riding and have others in the lessons. Ages: 8 yrs old - Adults
- March 28 Holiday Day Camp, 9 am - 3 pm, La Fleur Stables, 3440 Meadow Road, Verona, WI, 608-833-3635, RSVP Neva La Fleur or [neva@Lstables.com](mailto:neva@Lstables.com), [www.Lstables.com](http://www.Lstables.com), \$125 per person, Fun days of horsemanship, games, crafts and other horsey friends. Improve your riding skills. Ages: 8 - Adults
- March 28 Horse & Pony Experience, 1pm - 3 pm, La Fleur Stables, 3440 Meadow Road, Verona, WI, 608-833-3635, RSVP Neva La Fleur or [neva@Lstables.com](mailto:neva@Lstables.com), [www.Lstables.com](http://www.Lstables.com), \$70 per person, For your young horse enthusiast to learn about the world of horses. Best for young children - 9 yrs old
- March 29 Holiday Day Camp, 9 am - 3 pm, La Fleur Stables, 3440 Meadow Road, Verona, WI, 608-833-3635, RSVP Neva La Fleur or [neva@Lstables.com](mailto:neva@Lstables.com), [www.Lstables.com](http://www.Lstables.com), \$125 per person, Fun days of horsemanship, games, crafts and other horsey friends. Improve your riding skills. Ages: 8 - Adults
- March 30 Holiday Day Camp, 9 am - 3 pm, La Fleur Stables, 3440 Meadow Road, Verona, WI, 608-833-3635, RSVP Neva La Fleur or [neva@Lstables.com](mailto:neva@Lstables.com), [www.Lstables.com](http://www.Lstables.com), \$125 per person, Fun days of horsemanship, games, crafts and other horsey friends. Improve your riding skills. Ages: 8 - Adults

### April 2022

- April 1** April Fool's Day
- April 9** WHC Certified Judge Seminar, Alliant Energy Center, 1919 Alliant Energy Center Way, Madison, WI 53713, 8 am - 4 pm, Clinician - Dan Grunewald, Topic - Ranch Riding, Ranch Pleasure, and Ranch Conformation
- April 15** Good Friday
- April 17** Happy Easter!
- April 22** Earth Day
- April 22-24** Midwest Horse Fair, Alliant Energy Center, Madison, WI
- April 30 2nd Annual Saddle Bags Tack Sale for Friends of Hartman Creek State Park, E8045 WI-54, New London, WI 54961, located near the Pine Tree Supper Club, 9 am - 2 pm, Contact Susan Kennon 651-492-5774 or Kathy Brehm 920-740-1986

- **FOR MORE EQUINE RELATED UPCOMING EVENTS, click on this link to be redirected to [WalkTrotGo.com](http://WalkTrotGo.com).**



# Wisconsin Horse Council

**ATTENTION !**

**FREE....Upcoming Events section on Website.**

**We have created a section on our website for your upcoming events...FREE..... You can send (email ) us any EQUINE related event (shows, tack sale, clinic, meetings, events etc.- 2 line maximum) and we will put it on our website free of charge. All you need to do is send us a copy of your event with a contact phone number and we will list it for all to see.**

*Questions-call 920-623-0393/email [info@wisconsinhorsecouncil.org](mailto:info@wisconsinhorsecouncil.org)*

I would like this event posted on the Wisconsin Horse Council website.

Date: \_\_\_\_\_

Event: \_\_\_\_\_

Location: \_\_\_\_\_

Phone: \_\_\_\_\_

*Please limit information to 2 lines and include a contact phone number.*

www.wisconsinhorsecouncil.org                      Phone: 920-623-0393

121 S. Ludington St. Columbus, WI 53925

# HAVE YOU PURCHASED YOUR LIMITED LIABILITY SIGN?

Have you posted limited liability signs on your property or at your equine events with Wisconsin State Statute 895.481 (1) ( e) printed on them?

The Wisconsin Horse Council sells this important notice in two sizes, 11" x 16" and 16" x 26". Both sizes are printed on heavy gauge plastic in order to help resist fading and to stay strong.

There are several ways that you can purchase these signs. You can order them on-line through the WHC website store, [www.wisconsinhorsecouncil.org](http://www.wisconsinhorsecouncil.org), by using either a PayPal account or a credit card. You can also complete and mail in a WHC Product Order Form, (which is available on the next page or as a PDF on the WHC website), with the appropriate fees. We process and ship orders the same day that we receive them. Stay protected!

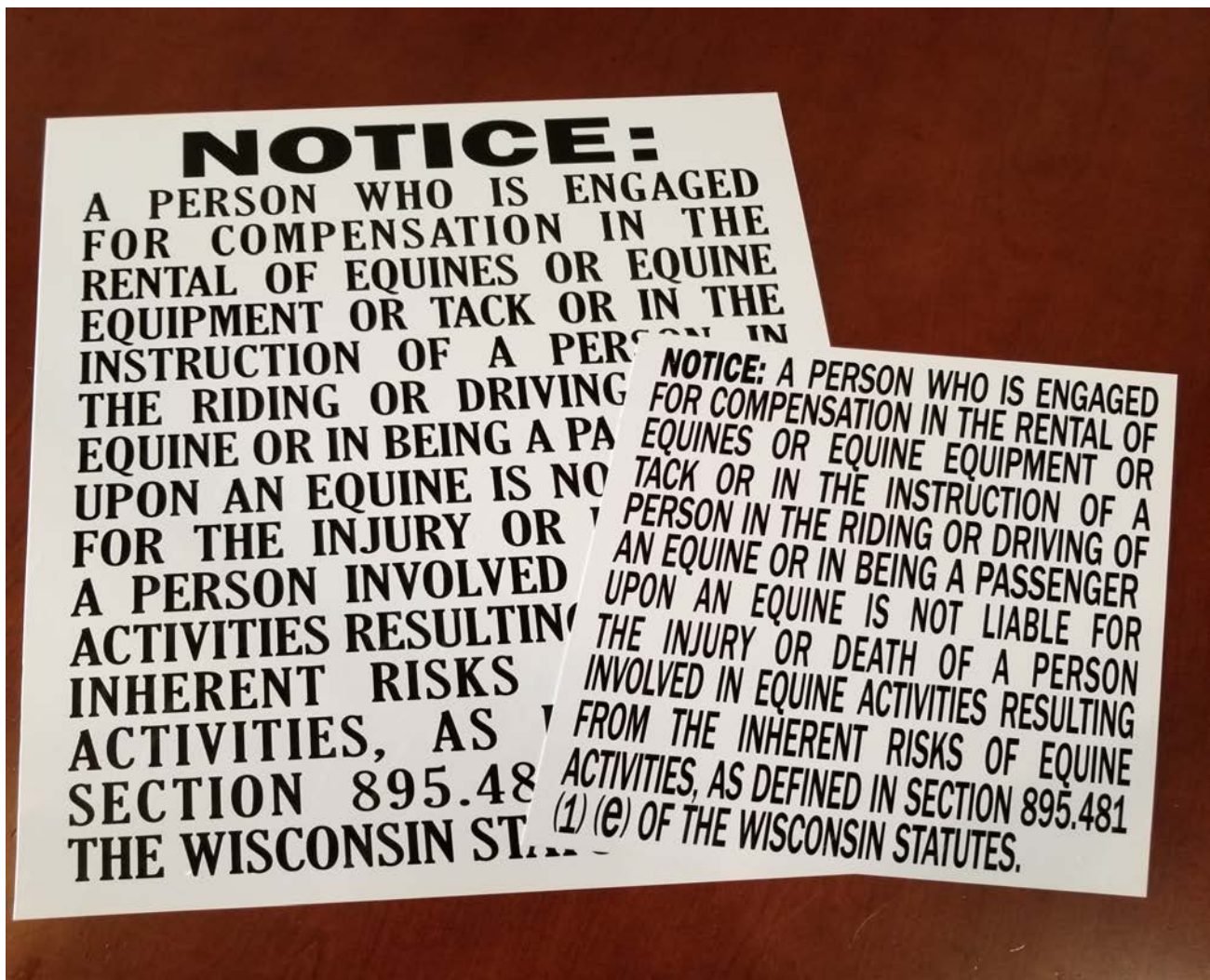





# Wisconsin Horse Council Product Order Form

<u>Product</u>	<u>Price</u>	<u>Shipping</u>	<u>Qty</u>	<u>Subtotal</u>
Equine Limited Liability Sign Small 11"x16" Heavy Plastic	\$10.00 each or 2 for \$15.00 or 3 for \$20.00	\$7.00 for 1, 2 or 3		
Equine Limited Liability Sign Large 16"x26" Heavy Plastic	\$20.00 ea.	\$9.00 ea.		
WHC Trail Grant Signs (for those who have received Trail Grant funds from the WHC) 5"x8" Plastic	\$15.00 ea.	\$5.00 ea.		
		Total (Including Shipping):		

Ship to:

Name: \_\_\_\_\_

Address: \_\_\_\_\_

\_\_\_\_\_

\_\_\_\_\_

Phone: \_\_\_\_\_ Email: \_\_\_\_\_

- I am a Current WHC Member
- I would like to know more about becoming a WHC Member

**Make Checks Payable to "Wisconsin Horse Council"**  
**Send this form with payment to:**

Wisconsin Horse Council  
PO Box 72  
Columbus, WI 53925



## 2022 WISCONSIN HORSE COUNCIL Ride Wisconsin - Trail Riding/Driving Award Program Application Form

To participate in the Trail Riding/Driving Award program, please complete this application. Forward the completed application and all applicable fees to the address shown at the bottom of this application form. We invite you to join and have fun with your horse.

**Please check one:**

- Current WHC Individual/Family or Youth member *OR*
- New WHC Individual/Family or Youth member  
(Include WHC Membership Application, check WHC website for other benefits of membership)

**Please check one:**

- Current Trail Riding/Driving Award program member *OR*
- New Trail Riding/Driving Award program member

**Name:** \_\_\_\_\_ **Phone:** \_\_\_\_\_

**Street/P.O. Box:** \_\_\_\_\_

**City, State, Zip:** \_\_\_\_\_

**Email Address:** \_\_\_\_\_ **Age:** \_\_\_\_\_

**Enrolling Additional Family Members:**

Name: \_\_\_\_\_ Age: \_\_\_\_\_

Name: \_\_\_\_\_ Age: \_\_\_\_\_

Name: \_\_\_\_\_ Age: \_\_\_\_\_

**Equine-related clubs you belong to:**

\_\_\_\_\_

**Program Fees:** *(Fee is per individual participating. Fee accepted for current year only)*

Annual Trails Riding/Driving Program Fee \$10 \_\_\_\_\_ x\$10= \$ \_\_\_\_\_

Annual WHC Individual Membership fee: \$20 \$ \_\_\_\_\_

Annual WHC Family Membership fee \$30 \$ \_\_\_\_\_

If you'd like a copy of the newsletter printed \$15 \$ \_\_\_\_\_

**Total Payment Enclosed. Make checks payable to WHC: \$ \_\_\_\_\_**

**Questions/Comments:** Jill Feller, Program Coordinator – 920-948-9502 - [jfeller@nconnect.net](mailto:jfeller@nconnect.net)

**WISCONSIN HORSE COUNCIL**

Ride Wisconsin – Trail Riding/Driving Award Program

121 S. Ludington Street

P.O. Box 72

Columbus, WI 53925

Voice: 920-623-0393



# RIDE WISCONSIN

**Award Program  
for Trail Riders/Drivers**



**Get out and enjoy the trails  
with your equine partner and earn rewards  
for your hours riding/driving the trails!**



**SHARE THE TRAILS**

[www.wisconsinhorsecouncil.org](http://www.wisconsinhorsecouncil.org)





# WISCONSIN HORSE COUNCIL MEMBERSHIP APPLICATION

*\*All Memberships run from January 1<sup>st</sup> through December 31<sup>st</sup>\**

*Office Use Only:*

Payment Type: \_\_\_\_\_

Check #: \_\_\_\_\_

Amount: \_\_\_\_\_

**LEVEL I MEMBERSHIP INFORMATION**

**Individual** Name: \_\_\_\_\_

**Youth** Name(s): \_\_\_\_\_ Age(s): \_\_\_\_\_

**Family** Name(s): \_\_\_\_\_

Street Address: \_\_\_\_\_ City, State, Zip: \_\_\_\_\_

Phone #: \_\_\_\_\_ E-mail Address: \_\_\_\_\_

County: \_\_\_\_\_ District #: \_\_\_\_\_ Number of Horses: \_\_\_\_\_

**LEVEL I MEMBERSHIP OPTIONS (Please check type of Membership & choice of newsletter.)**

- Individual Membership (no insurance) ..... \$ **20**
- Individual Membership PLUS (includes \$1 Million personal liability insurance) ..... \$ **40**
- Family Membership (no insurance) ..... \$ **30**
- Family Membership PLUS (includes \$1 Million personal liability insurance) ..... \$ **70**
- Youth (age 17 & under = free with **paid** Level I adult membership) ..... \$ **0**
- Individual Lifetime Membership (**one-time fee which includes the printed newsletter annually and the 1<sup>st</sup> year of liability insurance**)..... \$ **250**
- Annual fee on Lifetime Membership for \$1 Million personal liability insurance..... \$ **20**
- Printed Newsletter mailed to the address above..... \$ **15**
- Free E-newsletter sent to the e-mail listed above..... \$ **0**

**Description:**

Level I membership class is available to any individual/family whose interests are similar to those of the Council and is for individuals/families only. Level I and Level II members elect Directors to the WHC Board to represent their District. Family membership is for a family of 2 or more living at the same residence and has 1 vote in the elections and business of their District. Membership must be current to vote at District meetings.

- Programs such as the Certified Judges and Ride Wisconsin require a Level I membership - even if you are a Director or a contact person for a Level II or III organization, you will need to be a Level I member yourself to participate in programs.
- Youth (17 & under) are free with a **paid** Level I adult membership.

LIFETIME MEMBERSHIP is an individual Level I membership with a one-time fee, giving the individual a paid-up membership for his/her lifetime. If LIFETIME MEMBERS wish to retain the \$1 Million personal liability insurance after their first year, they must purchase it on an annual basis. The printed newsletter is included with this membership annually at no additional cost.

Wisconsin Horse Council does not sell or distribute our membership list. Information is kept private for use only by our organization for WHC business.

**Membership dues, payments and gifts to Wisconsin Horse Council are not deductible as charitable contributions for federal income tax purposes. Such payments may be deductible under the Internal Revenue Code as ordinary and necessary business expenses.**

Return application and payment to:

**Wisconsin Horse Council  
P.O. Box 72  
Columbus, WI 53925  
Phone: 920-623-0393  
www.wisconsinhorsecouncil.org**

## Horses Have Road Rights

Wisconsin State Statutes 346.01, 346.02, 346.11, 346.21

### 346.01 WORDS AND PHRASES

**DEFINED.** "Words and phrases defined in s.340.01 are used in the same sense in this chapter unless a different definition is specifically provided."

### 346.02 APPLICABILITY OF

**CHAPTER.** "...Every person riding an animal or driving any animal-drawn vehicle...upon a roadway is granted all the rights and is subject to all the duties which this chapter grants or applies to the operator or a vehicle, except

those provisions of this chapter which by their very nature would have no application...."

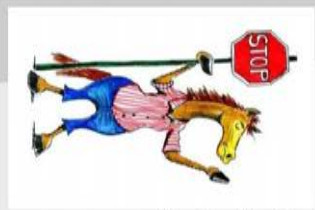

## Horses Have Road Rights

### 346.11 PASSING OR MEETING

#### FRIGHTENED ANIMAL.

"Whenever a person riding, driving or leading an animal which is frightened gives a signal of distress to the operator of a motor vehicle by a raising of the hand or otherwise, the operator of the motor vehicle shall promptly stop his vehicle unless a movement forward is necessary to avoid an accident or injury and shall, upon request, stop all motive power until such animal is under control."

### 346.21 RIGHT OF WAY OF

#### LIVESTOCK.

"The operator of a motor vehicle shall yield the right of way to livestock being driven over or along any highway but any person in charge of such livestock shall use reasonable care and diligence to open the roadway for vehicular traffic."

Wisconsin  
Horse  
Council

# Horses Have Road Rights

Wisconsin State Statutes



121 S. Ludington St.  
P.O. Box 72  
Columbus, WI 53925  
920-623-0393  
www.wisconsinhorsecouncil.org  
info@wisconsinhorsecouncil.org

**Wisconsin Horse Council** is a non-profit organization representing horsemen and women and the equine industry in Wisconsin. In representing the equine industry we promote the horse through leadership, education, and service, and take a proactive role in the growth of our industry.

- We own and produce one of the largest and most successful horse expos in the U.S. – the Midwest Horse Fair.
- We conduct a Show Judge program, improving the level of open show judging through educational seminars and certification.
- Annually, we award scholarships, sponsorships, and trail grants at levels that provide significant financial help to students, equine charity events, clubs who are building and improving trails for recreational riding, etc.
- We encourage and sponsor recognition of the people who have invested their time and money in growing and developing our industry through mentoring young horse people, initiating new programs, providing leadership in various equine/equestrian areas, and promoting responsible use of horses.
- We conduct educational seminars and clinics for horse owners.
- We conduct an annual 4-day school on designing and building recreational trails for horse people.
- We take an active role in legislative matters affecting both the state and the national equine industry.
- We encourage a strong connection with our Ag/livestock partners by participating in Ag Day at the Capitol and the annual Farm Tech Days.

## Rules for the Roads



1. The horse and rider are riding along the right hand side of the road; the rider does not appear to be anxious and on your approach you have seen no evidence of the horse being scared (ie the horse has not jumped out to the side, twisted its head to try and see traffic, stopped suddenly, or kicked out with any legs). Providing there is sufficient room and time to pass slowly and quietly, do so. Remember that something scary in the bushes is just as likely to scare the horse into the path of oncoming traffic, as your car is to scare the horse onto the verge – keep your distance and in the event of the horse moving out into the road, you will be able to keep well out of the way.
2. On approaching the horse and rider, you have noticed the horse appears anxious, and is a little jumpy whenever a vehicle passes. Approach slowly and carefully, and while waiting for oncoming traffic, give the horse plenty of space behind – preferably at least 2 cars' length – nothing winds a nervous horse up more than a vehicle sitting on his tail.
3. The horse is behaving dangerously – spooking badly and moving all over the road. Trying to squeeze past will not do the horse, rider, or your car any good, so please be patient! Give the combination some time – the majority of riders will do their utmost to get out of your way; if the rider does not appear to be trying to move into a suitable spot for you to pass, wind you window down and politely request that they let you pass.
4. A rider / group of riders are seemingly unaware of your approach, and have not left room for you to pass. One of the most common things I see is the driver blasting the horn – not helpful for the riders, and even less helpful for you. Please wind your window down and call out "Excuse me" or ask "Am I OK to come past?" to the riders – much less scary for the horses!
5. You see a horse and rider riding along a pavement. This is not the correct place for riding. However, the fact is a lot of drivers believe that the horse is out of the way and so drive in the same place on the road and same speed as if the horse wasn't there. If you should see a rider on the pavement, please still slow down and allow the same amount of room as if they were on the road.
6. A group of riders can often provide more of an obstacle for a vehicle user to pass. The safety of all of the horses and riders needs to be considered. The group should be riding in pairs (on a major road) or single file (on a minor road/approaching bends) and should all keep close together. If a rider on a slower horse is separated, or the group is generally very spread out, please don't be tempted to 'bunny-hop' between riders; simply wait for a bigger gap in oncoming traffic and overtake the group as whole.

## Rules for the Roads

7. If a horse and rider appear to be doing something incorrectly, anger and abuse are not the way to resolve a situation – the horse or rider may be young and/or inexperienced and not all riders are lucky enough to be able to 'train off-road'. You may see tabards such as 'young horse' or 'Caution' so please take extra care when passing.
8. If a rider waves you on around a blind bend, please DO NOT take their word that it is safe – unless you can see for yourself that it is. Unfortunately some uneducated riders (especially those that do not drive cars themselves) will do this, especially if you sit on their tail and cause the horse to become unhappy – keep your distance and wait until it is clear to overtake.
9. If a rider asks you to slow down (arm held out and moved up and down slowly), or stop (arm out towards you, palm facing) please obey them - there will be good reason for them to do so. Horse-riders have a higher line of visibility than car drivers so will have seen a hazard up ahead that may cause a problem if you attempt to pass
10. If you have passed a horse in a considerate manner and not seen any thanks from the rider, please do not assume that they are rude or ignorant – it may not be safe for them to take a hand off the reins to wave, and a smile/nod is easy to miss when you are concentrating on the road ahead.



"Please Slow Down!"



Join the Wisconsin Horse Council's Legislative Committee. We discuss issues over the internet using a Google group: <http://groups.google.com/group/wchc-legis> which connects each of the members by email. This site keeps all of our discussions threaded and new members can very quickly bring themselves up to speed on issues. We have 21 members with representatives from each of the 5 WHC districts. We have room for you in our committee, please consider joining. Email the committee: [wchc-legis@googlegroups.com](mailto:wchc-legis@googlegroups.com)

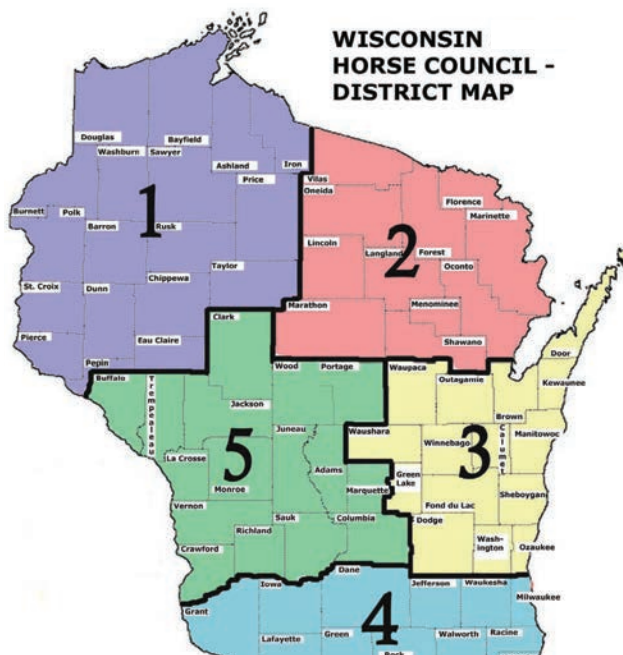

**WISCONSIN HORSE COUNCIL - DISTRICT MAP**

District 1 includes the counties of: Ashland, Barron, Bayfield, Burnett, Chippewa, Douglas, Dunn, Eau Claire, Iron, Pepin, Pierce, Polk, Price, Rusk, Sawyer, St. Croix, Taylor and Washburn

District 2 includes the counties of: Florence, Forest, Langlade, Lincoln, Marathon, Marinette, Menominee, Oconto, Oneida, Shawano, and Vilas

District 3 includes the counties of: Brown, Calumet, Dodge, Door, Fond du Lac, Green Lake, Kewaunee, Manitowoc, Outagamie, Ozaukee, Sheboygan, Washington, Waupaca, Waushara, and Winnebago

District 4 includes the counties of: Dane, Grant, Green, Iowa, Jefferson, Kenosha, Lafayette, Milwaukee, Racine, Rock, Walworth, and Waukesha

District 5 includes the counties of: Adams, Buffalo, Clark, Columbia, Crawford, Jackson, Juneau, La Crosse, Marquette, Monroe, Portage, Richland, Sauk, Trempealeau, Vernon, and Wood

**WHC District 1:**

Contact - Renee Hendrickson  
715-603-5458  
renehendrickson34@gmail.com

**WHC District 2:**

Contact - Shaughn Novy  
715-610-1065  
slnovy20@gmail.com

**WHC District 3:**

Contact - Lee Sackett  
920-210-3848  
lee@sackettranch.com

**WHC District 4:**

Contact - Karen Kroll  
608-795-2321  
mkroll@chorus.net

**WHC District 5:**

Contact - Pat Jenkins  
608-633-0273  
pjenkinsqh@centurytel.net

**Council Letter Deadline**

*The deadline for articles, upcoming events and advertisements for the WHC Council Letter is:*

**May / June Issue:  
April 15th at noon**

*Articles must be equine related, may not be for commercial benefit and must be sent to us in a timely fashion. The Editor reserves the right to revise or refuse articles.  
Ads and articles are best sent in electronic format (prefer MS Word or Adobe Acrobat) to:*

**[info@wisconsinhorsecouncil.org](mailto:info@wisconsinhorsecouncil.org)**

*Office hours: Mondays / Wednesdays / Fridays - 8am-4pm  
Office Closed on Tuesdays & Thursdays*



*Join us on Facebook and become a friend. You will receive the most up-to-date information and connect with fellow horse people.*

**[www.wisconsinhorsecouncil.org](http://www.wisconsinhorsecouncil.org)**



## **Important Dates to Remember**



March 13	Daylight Savings Time Begins
March 17	St. Patrick's Day
March 23	WHC BOD ANNUAL MEETING
April 1	April Fool's Day
April 9	WHC Certified Judge Seminar
April 15	Good Friday
April 17	Happy Easter!
April 22	Earth Day
April 22-24	Midwest Horse Fair

**\* Please check out our Calendar of Upcoming Events, which is included in each issue of the CouncilLetter, as well as posted on the WHC website, for shows, fundraisers, clinics, tack sales and more! THANK YOU!**



*Join us on Facebook and become a friend. You will receive the most up-to-date information and connect with fellow horse people.*

